East Iowa Heirloom Quilters

Cedar Rapids, Iowa

EIHQ was organized in October 1980, for the purpose of promoting the art of quilt making & related projects, and conducting educational programs on the design & technique of making heirloom & modern quilts.

PRESIDENT'S CORNER

August 2016

Dear Members,

Some of you might not know I have heard from Mary Hibbs with MQS. She had to tell me that MQS and IMQA have folded. It was a very sad conversation. With the internet offering classes and shopping, it has truly changed the quilting world.

Also, as some of us have said, there are so many shows that are out there and just so many people and money to go around. All of these factors hurt the shows' attendance. I wished her better times ahead and to enjoy her retirement.

Now for more happier thoughts. I delivered quilts for several of us to the fair. I was thrilled to see other guild members and ladies from Linn County delivering their quilts as well. It is always a fun time to show off what we love to do. I hope next year there are more entries from our guild. Best of Luck to Us All.

Happy Quilting,
Sue

Inside this Issue:

Advertisers 15
Calendar 2
Guild News 3
President's Block Challenge 8
Programs 11
Quilts of Valor 6
Spring Retreat 9
SOS 7

AUG/SEPT 2016

LOOKING AHEAD…!

Do you enjoy attending retreats?

If so, please consider being a retreat leader for the spring 2017 retreat:

March 31-April 2, 2017.

Contact Jackie Mason at 213-7612, or jacalynmason@gmail.com if interested.

Sunday	Monday	Tuesday	Wednesday	Thursday	Friday	Saturday
14	15	16	17	18	19	20
Iowa State Fair	10am,Art Quilters 6pm, Board Mtg, Hiawatha	Iowa State Fair	9:30am, SOS	Iowa State Fair	Iowa State Fair	Iowa State Fair
21	22	23	24	25	26	27
Iowa State Fair	9am, Quilt Guild 6:30pm, Quilt Guild			10am, Freedom Stitchers		
28	29	30	31	Sept 1	2	3
		Don't Miss the Mystery Dinner Oct 24				
4	5	6	7	8	9	10
				Last Day for Row by Row Quilt Expo, WI	Quilt Expo, WI	Quilt Expo, WI
11	12	13	14	15	16	17
18	19	20	21	22	23	24
	10am,Art Quilters 6pm, Board Mtg, Hiawatha		9:30am, SOS	10am, Freedom Stitchers		

8/6-10/8: "Through the Needle's Eye," Embroidery Traveling Show, Marion Heritage Center, Marion

8/11-8/21: Iowa State Fair, Des Moines

8/15: Art Quilters, meet at Delve MIY

8/17: SOS, meet at Knights of Columbus, 1620 E Ave. NE, Cedar Rapids

8/25: Freedom Stitchers of Iowa, Garnet Place, Cedar Rapids

9/8-9/10: Quilt Expo, Madison, WI

Quilt News

President's Block Guild Challenge

Here's the next block in the **2016 Guild Block of the Month**, in case you missed it at the last meeting!

The July Block, Darting Birds, is shown at the right. Simply make two blocks, one for YOU in your favorite colorway and one for SOS in red, white & blue (or use whatever you have in your stash; SOS can make quilts with ANY colors).

If you have any questions, simply contact Shanna Cellman (scellman@mchsi.com) or Debbie Wordehoff (dwordehoff@gmail.com).

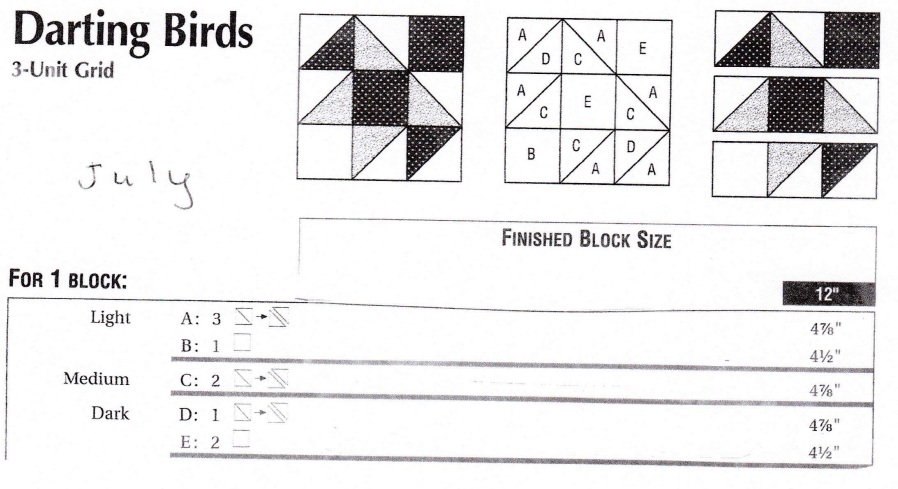

"501 Rotary-cut Quilt Blocks," Judy Hopkins, 2008

OCTOBER 24, 2016, 6:00 pm
(no morning meeting)

Annual Election of Officers
and
Mystery Dinner Theater

A Classic "Whodunit" with a Twist!
Can YOU figure it out?

Cost per Member: $5
(NO JOKING; the $5 will cover the cost of your meal and place setting; just bring your own drink)

SOS will be sewing in the morning at the American Legion…stop by anytime after 9:30 am

NOVEMBER 28, 2016
Welcome speakers from groups who have received quilts from SOS

Workshop: Sew-in
9:30 am
Let's get together to join the quilt blocks submitted at monthly meetings

July Show & Tell

AM

Juanita Seward	Cheater print
Katie Folkmann	Lattice Window quilt
Rita Moore	Stack & Whack pinwheel
Karen Ledvina	Granddaughter shower gift
Debbie Wordehoff	Striped bass, Kaffe in the Kabins, Baby quilt
Cindy Hills	NOLA Neighborhood
Joan Auterman	Table topper, place mats
Bill Brewster	3 SOS, 2 QOV
Cindy Salat	3 Old Shirts, New Quilts
Jane Knapp	Tropical Delight, dyed fabrics
Debbie Wordehoff	Dyed fabrics
Peggy Lowe	2 Eye-Spy quilts, Queen-size, Hand-dyed fabrics
Becca Zahn	2 placemats
Olivia Zahn	Sewing machine cover
Debra Sewell	3 quilts, longarming
Jayne Kremer	Cardinal
Janelle Seeman	Embroidery peacock
Elayne Gassett	Alzheimers
Irina Simonova	Pinwheels
Sharon Sanford	Fiesta

PM

Debbie Wordehoff	Striped bass, Kaffe in the Kabins, Baby quilt, dyed fabrics
Gail Williams	Pacman quilt
Laura Bloomfield	Bird bag
Iris Austin	Sugar maple
Carman Irelan	Uneven four-patch
Michelle Chadima	Teacher's quilt
Diana Zaiger	Baby quilt
Bonita Lefebure	Curve Canyon
Peggy Lowe	2 Eye-Spy quilts, Queen-size, Hand-dyed fabrics
Moira Guffey	Brave New World
Karen Stone	Stars-n-Stripes, Flying geese
Kristie Mattson	Halloween quilt, Camping start quilt
Jean Miller	Double-Dutch Chain graduation quilt
Karen Jones	Strip quilt, Chenille Deer wallhanging

Fat Quarter Lottery

Bring one (or more) quilt-shop-quality fat quarter to the morning or evening meeting. For every fat quarter you bring, your name is included in a drawing for a chance to win a stack of fat quarters!

August—Geometrics

September—Leaves

November—Christmas

Lorry Evans is our Morning Coordinator & Debbie Wordehoff is the Evening Coordinator.

July AM Winners

Mary Sabo
Jayne Kremer
Sue Henderson
Lynn Stansbery

July PM Winners

Louise Nieland
Karen Stone
Cindy Barrios
Moira Guffey
Chris Hansen

July Block of the Month

The AM BOM winner was Pam Hutchison. The block is called "Anvil."

Remember, it's just $1 for each block. Sew it up and bring it to the following meeting—you *might* be the next winner and receive an ***entire quilt top*** for just $1. You can't win if you don't play!

Freedom Stitchers of Iowa

August? …. On no!! AUGUST!!

Actually it is has been a really good month. Freedom Stitchers welcomes a bunch of new members – all making quilts! Our first year is now in the history books – but not without a lot of excitement. We have gotten on a bit of a schedule now planning Presentations where we award beautiful quilts to Veterans about every two to three months. Members of Freedom Stitchers of Iowa have awarded 105 Veterans in our area with a Quilt of Valor. Approximately 183 quilts have been started! We are planning an Award Ceremony in October and in November.

To say that I am proud of this Group and your support of it is a severe understatement! Words just don't cover it. There is not anything I know of that is more rewarding than to feel the pride of the Veteran being recognized for his military service and to feel the love of the family gathered around sharing the experience.

Any and all of you who would like to share our quest to cover the thousands of Veterans here in Cedar Rapids, or the millions of Veterans in the USA are welcome and encouraged to help. Please contact me, or any member of F S of I. Hear our stories – come -- share the love.

Thanx! **Elayne – 319-551-4492**

SHARING OUR SKILLS (SOS)

HOME SWEET HOME!

It was pretty much unanimous; we are making the Knights of Columbus our Home Sweet Home! If you ever want to be treated like royalty, come check it out! Lunch on tables with white TABLECLOTHS, and, mind you, so many tables, you don't have to clear off any tables you're using to have some place to eat! Padded chairs for all, an ice machine, huge ladies room....you'd be hard-pressed to have anything to put on a wish list!

We will be meeting there again on August 17th, from 9:30 to about 3:30; come for all, or any part of the day. It's located at 1620 E Avenue NE, just blocks off 1st Avenue, and has excellent kitchen facilities for our 5-star potluck lunch.

We continue to gear up for winter, and are still looking for "big utilitarian" full- to queen-sized quilts. Use up your scraps and sew random squares together; no master piecing needed here. We provide these to those agencies who help the homeless. Since the last meeting, we have given 10 such quilts to the Linn County Department of Veteran Affairs. In addition, we provided 46 quilts to the various organizations under the Abbe Center umbrella, and lap quilts to veteran members of the Optimist Club.

If you don't have time to sew together your random large squares, bring them to SOS. Whatever they look like, they'll keep someone warm. Thanks for all your donations in July: 36 finished quilts 23 quilt tops 5 pillowcases and quantities of fabric. What a giving group!

Join us on the 17th, or help tie quilts between the August meetings- whatever fits your schedule. Thanks again for all you do, you all rock!

Mary Burgess Diane Eimen and Suzanne Mullins

PROGRAMS

Register online at www.eihqguild.com via Paypal, or by printing off the registration form in the newsletter. If you have any questions, please contact Jan Felthous, Program Chair, at jfelthous@ww.rr.com. Supply lists can be found on the workshop page on the guild's website, www.eihqguild.com. Workshops are held at the American Legion unless noted.

MEETING PRESENTATIONS AND WORKSHOPS

To register for the August workshop (2 openings) or be placed on a waitlist for September, contact Kathy Robbie at 319-481-7361 call or text or at kkrobbie@netins.net. Supply lists can be found on the workshop page on the guild's website, www.eihqguild.com. Workshops are held at the American Legion unless noted.

Monday, August 22, 2016

Catherine Redford
Website: www.catherineredford.com

9 am Lecture: Lessons Learned While Quilting
6:30 pm Lecture: The Language of Flowers

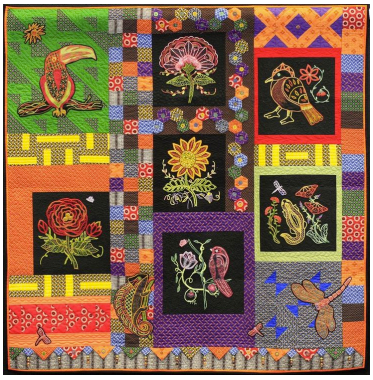

Catherine was born in the UK, moving to the USA with her family in 1995. She has enjoyed all forms of needle-crafts since childhood taking her first quilting classes in 1998. Catherine started teaching in her local quilting store over ten years ago, entering the national arena with award winning quilts and top rated classes more recently. She loves to teach and provides her students a light hearted and encouraging setting in which to share her stitching passion.

Workshop: 1:00 to 4:00 pm ($30 plus supplies) – 2 Openings

Walking Foot Quilting- Beyond the Ditch. Learn how to finish your quilts on a domestic machine while enjoying all the control of your walking foot. Catherine will start with a brief discussion of preparing your tops for quilting including marking and basting. Afterwards the class will make stitched samples of different styles including modern grids, matchstick quilting and spirals. Finish with a look at Catherine's work to inspire you to go home and turn your tops into quilts. ***Maximum number in class: 20.***

Monday, September 26, 2016

Karen DeWitt
Blog: www.karendewittauthor.blogspot.com

9 am and 6:30 pm Lectures: Trunk Show/Bed Turning

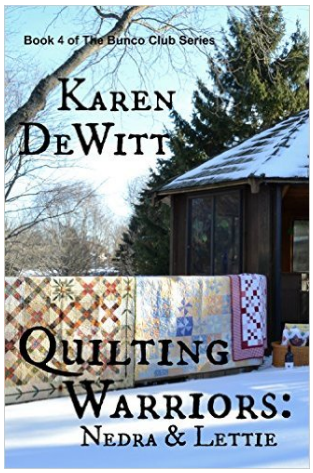

Karen is an author and quilter. She is the author of ***The Bunco Club*** series…. a story about women and friendship. The women are all quilters who have shared their hopes and dreams and secrets while rolling the dice for over twenty years. Karen's personal favorite type of quilt is anything with 30s fabric, and she is obsessed with doing small squares. Having said that, she is warming up to batiks in a big way.

Workshop: 1:00 to 4:00 pm
(NO WORKSHOP FEE**; $10 SUPPLY COST)
****THE COST OF THE WORKSHOP WILL BE TO COMPLETE A SPEAKER EVAULATION AT THE END OF THE WORKSHOP****

Tiny Tumbler Workshop

11" x 34"/297 Tumblers (individual tumblers finish at 1¼ x 1 ¼")

Karen will share her tips and techniques for making a table topper with tiny tumblers. She will help you get organized and started on the way to piecing a tiny tumbler table topper. You'll receive a kit of 325 pre-cut tiny tumblers for a cost of $10 (payable to Frame Masters). Bring your sewing machine and supplies (scissors, seam ripper, neutral thread, etc.). A personal iron and pressing board will be very helpful to have at your station. The guild will also provide irons. This workshop is perfect for the beginning quilter and fun for the more experienced. Maximum number: 15 people. ***THIS WORKSHOP IS FULL. Contact Kathy Robbie (e-mail and phone number above) to be placed on waitlist.***

2016 EIHQ GUILD
WORKSHOP REGISTRATION

Program Chair:	Jan Felthous	(920) 988-1339	jfelthous@wi.rr.com
Program Planning Chair:	Kathy Robbie	(563) 488-3874	kkrobbie@netins.net

Your Name _____ Date Rec'd _____
Phone # _____ Check # _____
Email _____
Address_____
City _____ Zip _____

TEACHER	DATE	DAY	WORKSHOP	COST	TOTAL
Sharon Helgens	January 25	Monday	**Create Your Own Paper Doll**	$25	
Charleen Richtsmeier/ Valorie Bonk	February 22/ February 23	Monday/ Tuesday	**Quilt Appraisals (fee is per appraisal)**	$40	
Cindy Thury Smith	March 28	Monday	**Six Ways With Stripes**	$30	
Kim Lapacek	April 25	Monday	**Dresden Neighborhood**	$30	
Chris Clark	May 23	Monday	**Paper Quilts**	$20	
Kris Vierra	June 27	Monday	**Different Ways to Quilt Your Quilt**	$30	
Carolyn Moellers	July 25	Monday	**Shake, Rattle, and Sew**	$30	
Catherine Redford	August 22	Monday	**Walking Foot Quilting**	$30	
Karen DeWitt	September 26	Monday	**Small Squares**	$30	
TBD	November 28	Monday	**Make and Take**	$30	

1. Registrations paid for at the time of registration are placed on the PAID/CONFIRMED list.

2. Registrations not accompanied by payment are NOT CONFIRMED and are put on a waiting list subject to available space at the time of payment. Once payment is received, if space is still available, class registration is confirmed. No one will be considered registered for a class until payment is received.

3. At 10 days prior to the class, all vacancies become available to non-guild members at an additional fee.

4. Payment is refundable if cancelled at least two weeks prior to the day of the workshop.

5. One check may be made out to EIHQ for all workshops chosen.

6. Workshop fee does not include supplies. Supply lists are available on the EIHQ website, www.eihqguild.com, under 2016 Programs and Workshops.

Complete and mail this form to: Jan Felthous, 4505 Hwy. 30, Ely, IA 52227-9514

Brooklyn Fabric Company

Quilt Store Quality - Outlet Prices

Stop in for your FREE
Row by Row Experience Pattern

Shop on-line anytime and get
FREE SHIPPING
when you spend $50 or more

Just North of I-80 off Exit 197

Open Tues-Sat 9a-5p

Shop On-Line Anytime
http://brooklynfabric.com

brooklynfabric
@brooklynfabric

116 Jackson St. Brooklyn, IA
Next to the Flag Store
(641)-522-4766
email:lisa@brooklynfabric.com

Support Our Advertisers! Shop Locally!

Row by Row Experience

Proud to be one of Iowa's 103 participants. Tour Iowa and make America strong by supporting Iowa's independent sewing retail. Get your complimentary pattern for our "Love Thy Neighbor". Enjoy the journey of row quilts, winners & more...

Follow us on Facebook: *Iowa Row by Row Experience*

INSPIRED to SEW
at Pine Needles
1000 Old Marion Rd. NE
Cedar Rapids
319-373-0334
www.InspiredToSew.com

We've Got a New Look and a New Name

BERNINA
made to create

Celebrate Last Days of Summer Event
Aug 30-Sept 4
Kick Off Events:
Tues, Aug 30...4-7pm
Wed, Aug 31...9am-1pm
RSVP for Kick Off Event only
$15...register online or in store

Your Time for a
BERNINA
We accept any make or model of machine or serger to trade on a new or demo machine.

Expressions in Threads
JANOME of LeClaire

Fine Quilting Fabrics & Supplies
JANOME Sewing Machines

Newly remodeled and expanded classroom. Check our website for class offerings.

Fabric! We stock over 4000 bolts of fabric to fill your quilting needs. Featuring lines from Moda, Hoffman, Northcott and more!

Books, Patterns and Notions galore!

Dealer of Janome Sewing Machines and Horn Cabinets.

Kits for the quilter on the go!

208 South Cody Road
LeClaire, Iowa 52753
www.expressionsinthreads.com
expressinthread@aol.com
(563) 289-1447

Store Hours:
Mon - Fri: 10 - 5
Sat: 10 - 4
Sun: closed
Holidays: closed

The Quiltmaker's Shoppe
Manchester, Iowa

110 East Main Street
Manchester, Iowa 52057
Let us bring out the quiltmaker in you!

Kathy Wilgenbusch
563-927-8017
www.thequiltmakershoppe.com

Mon-Fri 9-5
Thurs 9-7
Sat 9-4

Viking Sewing Center
121 West 4th Street • Vinton Iowa
www.vintonsewing.com
319.472.2660

Need a part or accessory for your sewing machine or vacuum. Call us, we will find it and happily ship it to you!
Dean and Kathy
owners

- Free Lessons with all Viking Machine Purchases
- Free Repair Estimates
- Expert repairs on all makes of **Sewing Machines** & **Vacuums**
- 25% off your quilting fabric with this ad.

Specializing in Reproduction Fabrics and Patterns for Quilting, Handbags, Aprons & Children's Clothing

Inspirations
QUILT FABRIC ✳ NOTIONS ✳ GIFTS ✳ WHATNOT

120 East Main St. • Hills, IA
www.inspirationsquilts.com
Tues-Sat 9:30-5:00 • 319-679-2207

Merry's Stitchins
Always something new stitched up to inspire you!

1923 Baker Road,
Jesup, IA 50648
319-827-6703
Merry Backes (owner)

5000+ bolts of Fabric—Quilted Gifts—Classes—Kits—wool Quilting Supplies —Quilt Racks & Hangers—Custom Quilting
Something for everyone!

www.merrysstitchins.com
Check out our Retreat Center!

Business Hours:
10-5 pm Tues-Friday
10-4 pm Saturday

Directions:
3 miles N of Jesup on V62
Then, 2 miles W at the sign

Stitch N Sew Cottage
Meeting your sewing & quilting needs from start to finish.

Visit us: 207 4th Street
Kalona, IA 52247
stitchnsewcottage.com
319.656.2923
Mon—Sat, 9am-5pm

Carman Irelan's
Longarm Quilting
By Appointment
Only Please
Carman Irelan
Owner
402 Hauser Ave
Urbana IA
319-443-3402
carmansquiltworks@gmail.com

Irina's Quilting
Long Arm Quilting
Overall Pattern & Custom Quilting
Irina Simonova
319.423.0694
1555 Hunters Green Way
Marion, IA 52302
irinasquilting@gmail.com

DEBRA SEWELL
Longarm Quilter
SEWELLART1@YAHOO.COM
(970) 691-9193

CONNIE'S
QUILT SHOP
Fabrics, Books, Patterns, & Notions
Open Monday Through Saturday
10:00am-5:00pm
785 8th Ave.
Marion, Iowa 52302
(319) 373-9455
CONNIESQUILTSHOP@wmconnect.com

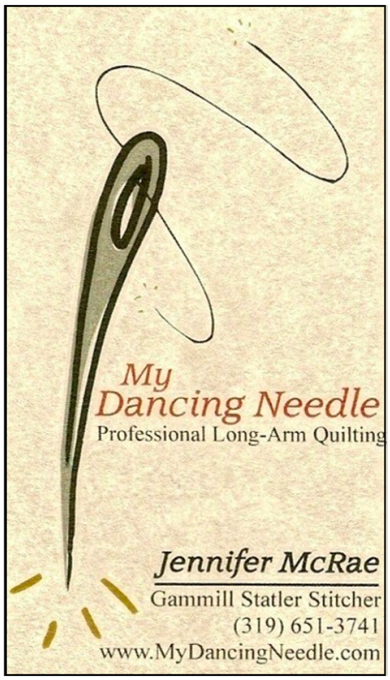
My
Dancing Needle
Professional Long-Arm Quilting
Jennifer McRae
Gammill Statler Stitcher
(319) 651-3741
www.MyDancingNeedle.com

Quilt Sampler Top 10 Quilt Shop
Heritage Designs
Quilting & Needlework
Chris Davies
Open Daily • 319-622-3887
614 46th Avenue • Amana, IA 52203
info@heritagedesignsquiltshop.com
www.heritagedesignsquiltshop.com

SILVER SHADOW CREATIONS
Hand-Guided Machine Quilting & Basting
Michelle Chadima & Diana Zaiger
Phone: 319-846-8152
Cell: 319-521-8158
Email: mchadima@southslope.net
Smoke-free, pet-free home
Mention this guild newsletter ad and
receive 10% discount on first quilt or batting

Twisted Threads
Longarm Quilting
Jo Ellen Carter
319.845.2019
105 Erusha Drive
Walford, Iowa 52351
twistedthreads@southslope.net

WE BEE QUILTING
Professional Longarm Quilter
Computer or Hand Guided
Debra Murphy
319-551-7306
Marion, Iowa
detour4me@gmail.com
I would love to Bee your Quilter!

Expressions in Threads

JANOME of LeClaire
Fine Quilting Fabrics & Supplies
JANOME Sewing Machines

Where:
Best Western Steeplegate Inn
100 W. 76th St
Davenport, IA 52806

When:
August 26
August 27

EMBROIDERY party

We are excited to be hosting an Anita Goodesign Machine Embroidery Party! Learn step-by-step how to create projects like quilt blocks, freestanding lace, zippered bags, cutwork and so much more! Have fun shopping with special pricing, seeing sneak peeks of upcoming releases, winning prizes and experiencing the hands-on team-sewing environment.

This is a great opportunity to test-drive a top-of-the-line embroidery machine! Lunches and yummy snacks are provided!

For only $99 you will receive
- Admission for the two-day event
- 15 exciting new projects each with multiple designs
- A full-color tutorial book

Sign up by August 12th and receive a CD of exclusive designs!

208 S Cody Rd
LeClaire, IA 52753
www.expressionsinthreads.com
expressinthread@aol.com
563-289-1447
Monday - Friday: 10 - 5
Saturday: 10-4
Sunday Closed

MyTyme Creations

Your website for All Custom Quilts

T-Shirt Quilts
Meandering Quilting Method
Reasonable Rates

Elayne & Valerie
319/551-4492

Shop-to-Shop Hop

August 11-12-13

NEW HOURS
9 AM to 5 PM Each Day

Trim-a-Tree!

Collect a Free Ornament Pattern at each shop!

★ **Heritage Designs**
614 46th Ave, Amana
319-622-3887

★ **Merry's Stitchins**
1923 Baker Road, Jesup
319-827-6703

★ **Fern Hill Gifts & Quilts**
103 220th Trail, South Amana
319-622-3627

★ **Quilters Quarters**
213 1st St E, Independence
319-334-4443

★ **Connie's Quilt Shop**
785 8th Ave, Marion
319-373-9455

★ **The Quiltmakers Shoppe**
110 E Main, Manchester
563-927-8017

Visit all 6 shops to qualify for some fantastic prizes!

GRAND PRIZE: $450 in Gift Certificates

There's A Quilt Shop In Mount Vernon?

HELIOS

You Bet!

Helios Stitches N Stuff is located in the Old School Shops building on 1st Street in downtown Mount Vernon. We are open Tues-Sat from 10 am until 5pm.

We specialize on Eastern Iowa Designers and Brights, Batiks, and contemporary fabrics.

We also make messenger bags, tote bags, aprons, pillowcases and more in our store.

Stop by soon to see us!

Contact Helios Stitches N Stuff Tues-Sat 10-5 at 319-512-3323 or Leland@buytotesnow.com.

SILVER NEEDLE STITCHING

1618 200th Avenue
Mechanicsville, IA 52306

563-432-6446

319-360-3854

- *Specializing in unique edge-to-edge digital designs up to king size quilts.*
- *Intelliquilter Computerized Quilting*
- *Quilter's Dream Batting on 122" Rolls*

- *We Sell and Service Vintage Singer 221 Featherweights and 301 Sewing Machines*
- *Refurbished and Ready to Sew!*
- *Stock a full range of these Vintage Parts*

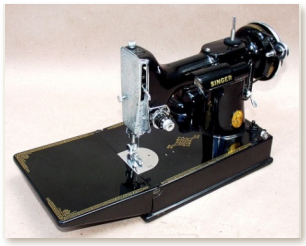

NOLTING
LONGARM QUILTER

MORE for LESS? Trade in your mid-arm for a Nolting Commercial Longarm and get a big machine quilter for a small price!

- ✔ Super-strong yet lightweight construction
- ✔ Stitch Regulator option available on all models
- ✔ Easy to operate and maintain
- ✔ Built in America's heartland
- ✔ Delivery and setup available on site
- ✔ Refurbished machines available
- ✔ Excellent Technical Support
- ✔ 20", 24" and 30" models available

All at the most competitive prices in their class

Call for more information

•

Qualified Dealers Wanted

Phone: 319-378-0999 • Fax: 319-378-1026
1105 Hawkeye Drive, Hiawatha, IA 52233
nolting@nolting.com • www.nolting.com

President	Sue Halley	373-4210	halleysuzanne@mchsi.com
Vice President	Karen Bronkhorst	365-5410	karenb3@yahoo.com
Treasurer	Lee Buhr	393-5924	travelwlee@aol.com
Program Chair	Jan Felthous	(920) 988-1339	jfelthous@wi.rr.com
Secretary	Louise Nieland	377-1056	nieland1390@mchsi.com
Activities	Jayne Kremer	393-8214	ldkremer@msn.com
	Jackie Mason	213-7612	jacalynmason@gmail.com
Librarian	Peggy Lowe	855-8952	peggybluebirdgsb@yahoo.com
Newsletter	Debbie Heckert	360-5772	eihqnewsletter@gmail.com
Historian	Candy Deister	(913) 299-7325	candydeister@gmail.com
Publicity	Sheryl Morgan	377-0680	slmorgan53@gmail.com
Education	Shanna Cellman	550-6502	scellman@mchsi.com
Membership	Diana Fairchild	310-2259	dsfairchild@gmail.com
QOV	Elayne Gassett	551-4492	qov.quiltdeva@gmail.com
SOS	Suzanne Mullins	396-7162	suzmullins@mchsi.com

East Iowa Heirloom Quilters

P.O. Box 1382
Cedar Rapids, IA 52406-1382